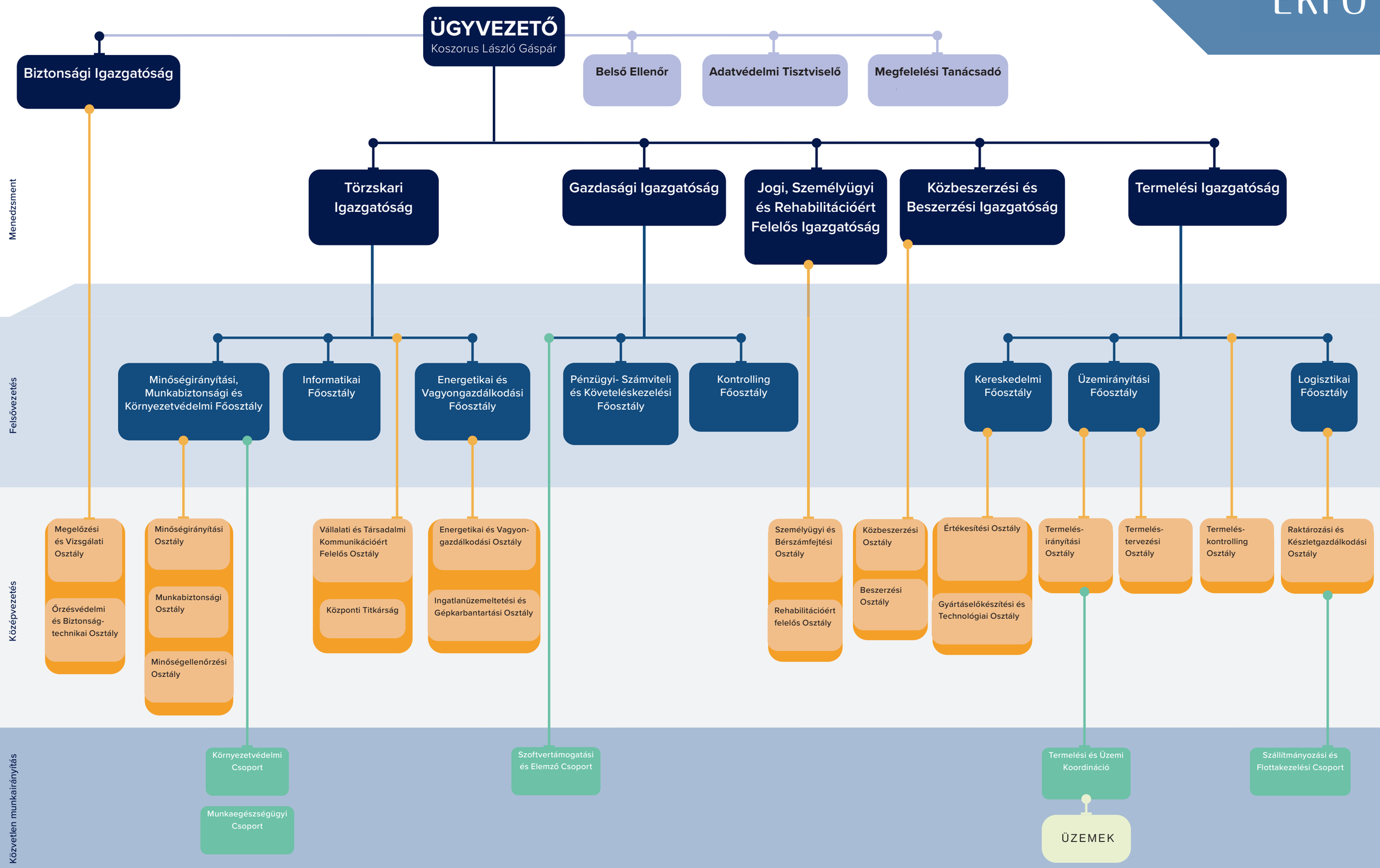Tervezés dátuma: 2022.09.05.